

Use this.

Hopewell →  
BEAVER

✓

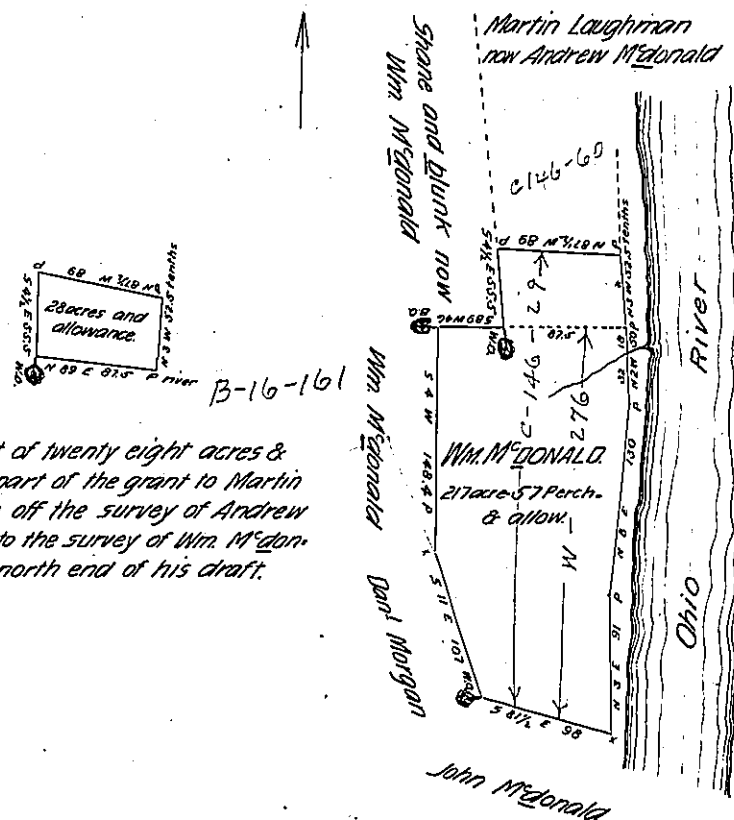

The above draft of twenty eight acres & allowance represents a part of the grant to Martin Laughman and taken off the survey of Andrew McDonald and added to the survey of Wm McDonald as is represented north end of his draft.

Jacob Spangler Esq & G!

Sir: The above draft represents a survey made at the request of William McDonald And agreeable to the entries in the survey book of Beaver county the same tract was surveyed by Henry Davis; by order of reysurvey from the Board of property dated March the 5<sup>th</sup> 1828, it being a tract of Land formerly granted to Thomas Smallman by order of the Proprietary Government on an app! No 618 and dated the 3<sup>rd</sup> of April 1769 which survey in behalf of the grant to said smallman as run by said H. Davis D.S. lies south of the above dotted line of 87 perch- & 5 tenths including by my survey 189 acres 57 perches & allowance of 6 pt cts and including the corrected part North of the dotted line containing twenty eight acres and allowance; which I run of Andrew McDonald survey agreeable to a division line settled by five referees, between the said Andrew & Wm McDonald and added the said 28 acres to s<sup>d</sup> Wm tract making in all as above stated 217 acres 57 perches & allowance of six pt cl. for roads &c Situate on Logs Town run Bottom with the Ohio River on the East and adjoining lands as above, in Hopewell Township Beaver County— given under my hand at south Beaver Township Beaver Co. February 17<sup>th</sup> 1836

John Martin D.S.

IN TESTIMONY that the above is a copy of the original remaining on file in the Department of Internal Affairs of Pennsylvania, made conformably to an Act of Assembly approved the 16th day of February, 1833, I have hereunto set my Hand and caused the Seal of said Department to be affixed at Harrisburg, this

twelfth day of June 1906

Jacob N. Benson  
Secretary of Internal Affairs.